

APRIL 2016



GRASSLAND SCHOOL NEWSLETTER

APRIL

Principals Report

Greetings Grassland Families,

I would like to personally invite you to our first annual Mother's Day drama and musical. We know that Grassland families are very supportive of these types of events and in order to make it fit your schedules at this busy time of year, we are asking for your input on the best time to do this. Please let us know if it is better to have it Friday May 6 during the day (approximately 2:00 pm) or Thursday May 5th or Monday May 9th in the evening. Thanks for your input and we look forward to seeing you there.

It has been another very busy month at Grassland even with our spring break. Twelve of our Gr. 9-12 students are on a wonderful two week trip to Thailand. Check out our website for pictures. Our seniors went to Edmonton to the Ballet and our juniors enjoyed a great ice fishing day for outdoor Ed. class. The elementary classes have been planning some wonderful trips and will be doing their second week of swimming lessons at the end of April.

We are still focusing on our literacy, initiatives and would like to encourage everyone to come by a see what we are doing.

I would like to again thank parents for their continued support at all we do here; and especially thank our parent volunteers who are involved in PAC and in the hot lunch program.

It is nice to see spring here again! As always, feel free to contact me at the school if you have any comments (positives always welcome) or concerns.

Sincerely,
Robert Kerr

Contact Us

Robert R. Kerr
Principal, Grassland Community School
robert.kerr@asperview.org
Box 57 Grassland, AB T0A 1V0

Phone: 780-525-3733 Fax: 780-525-3750

<http://www.asperview.org/grass/>

COUGAR PRIDE





Upcoming Events



- * **Easter Break March 25-April 3**
- * **Mar 24– April 6 - Gr. 9-12 Thailand**
- * **April 14 Jr Badminton @ Boyle after school**
- * **April 19 Great Beginnings trip to Independent**
- * **April 21 Great Beginnings trip to Boyle RCMP**
- * **April 22 Staff work day/ Earth Day**
- * **April 22 Senior Badminton Conference @ Westlock**
- * **Elementary swimming April 25-29**
- * **April 28 Junior Badminton Regionals @ Athabasca and Boyle**
- * **May 2 class photos/sibling portraits**
- * **May 4 Hats on for mental health (hat day)**



Birthdays



Staff

Ms. Young April 6

Mr. Matoga April 20

Students

Shyann Jewell April 5

Ewhon Gostevskiyh April 9

Nick Bereziuk & Justin Waquan April 13

Kolby Duperron April 19

Jazbey Hrynyk April 22

Mariah Bereziuk April 23

Brendon Buick April 26

Ashton Johnson April 27



Elementary Swimming Pt.2

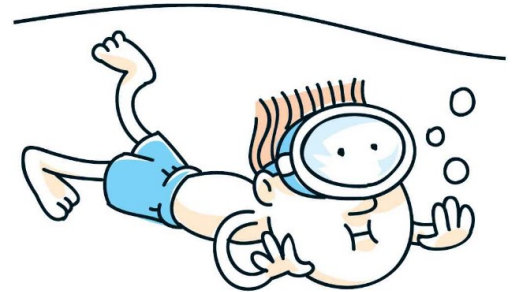

Grades K-6 are going swimming every afternoon
at the Athabasca Landing Pool from April 25 to
April 29.

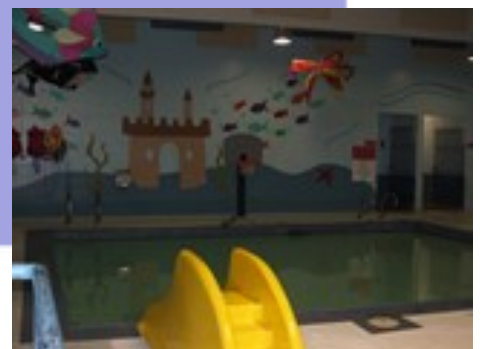

St. Patricks Day (Green & Gold Dress Up)



Ice Fishing Trip



Ballet



On Thursday, March 17, Grassland Community School students were given a special opportunity to experience the Fine Arts.

Through Discover Dance, the Royal Alberta Ballet invited students all across Alberta to see an early showing of this season's "Romeo and Juliet". The students watched Act I of the upcoming performance and participated in a question period with the dancers following the show.



Easter

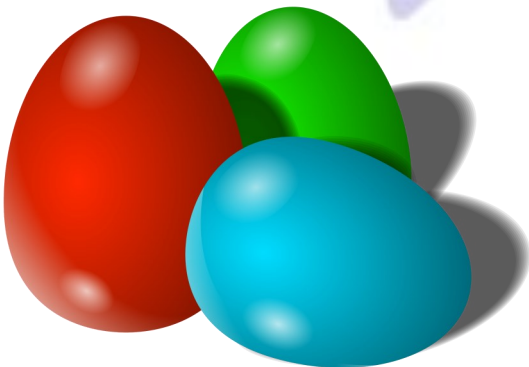



Great Beginnings Snow Fun Day!



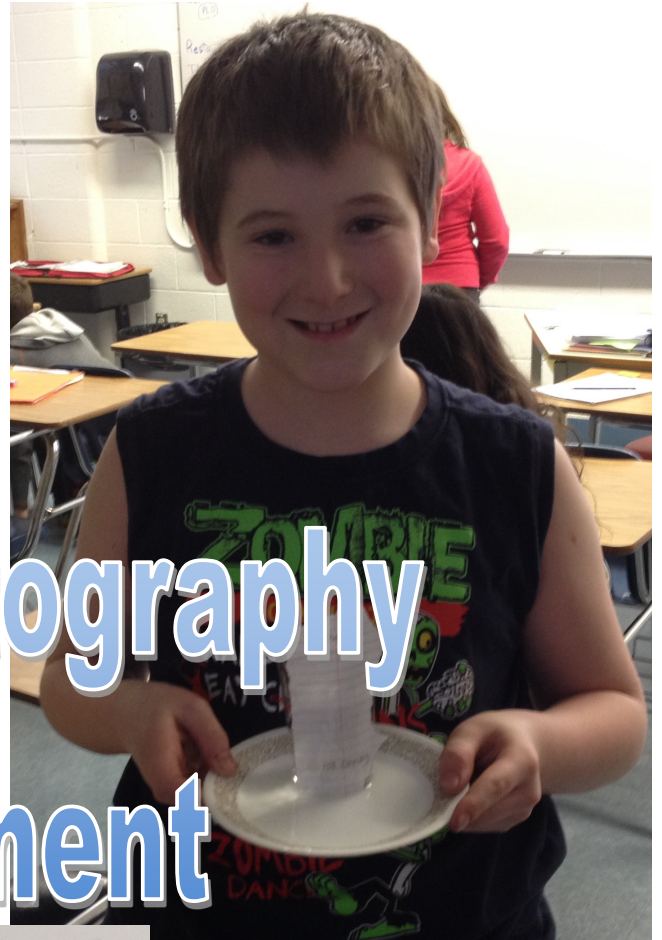
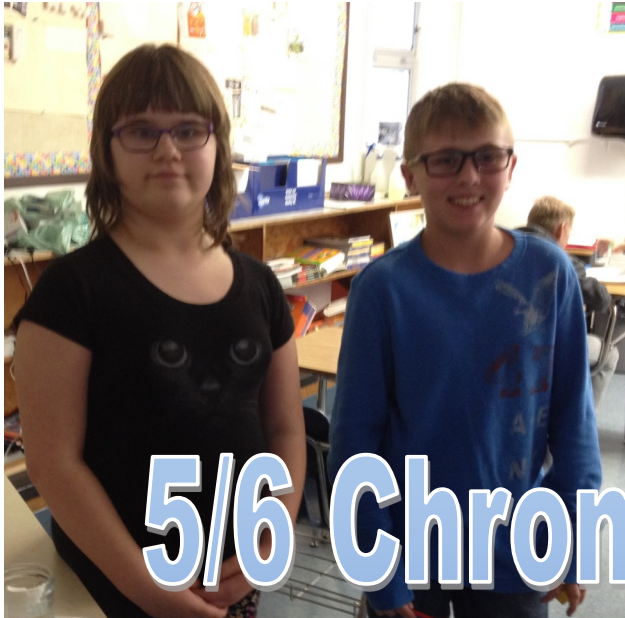

5/6 Chromatography

Experiment

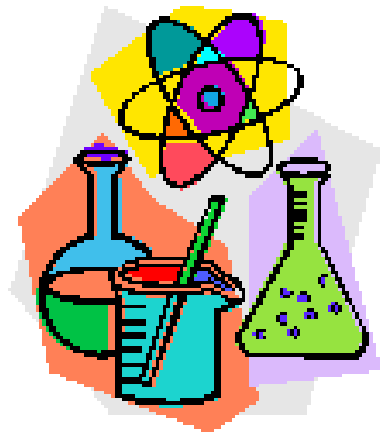
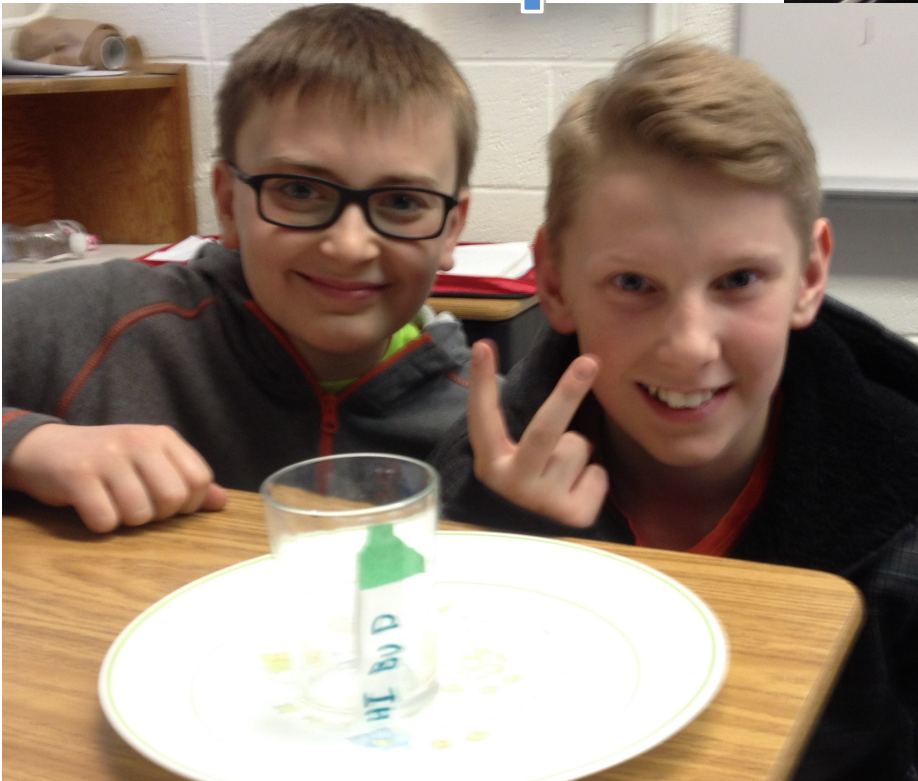

Smith School Visit





Travel Club goes to Thailand!



Practicing



For Our



Upcoming Performance



Class photos and Spring portraits
(including sibling photos and sports teams)
will be on May 2.

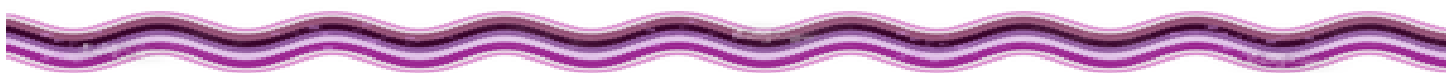

****Reminder**

Please pay your outstanding resource
fees to the front office A.S.A.P

Thank You



Elephant Toothpaste Experiment



Jr. High Basketball Season Comes to a Close



Congratulations to the Junior high basketball team. They got second place against Boyle! They had an amazing season and a special thank-you goes out to their coach Don Kravontka and also Ms.Kravontka for setting up games, tournaments and practices.

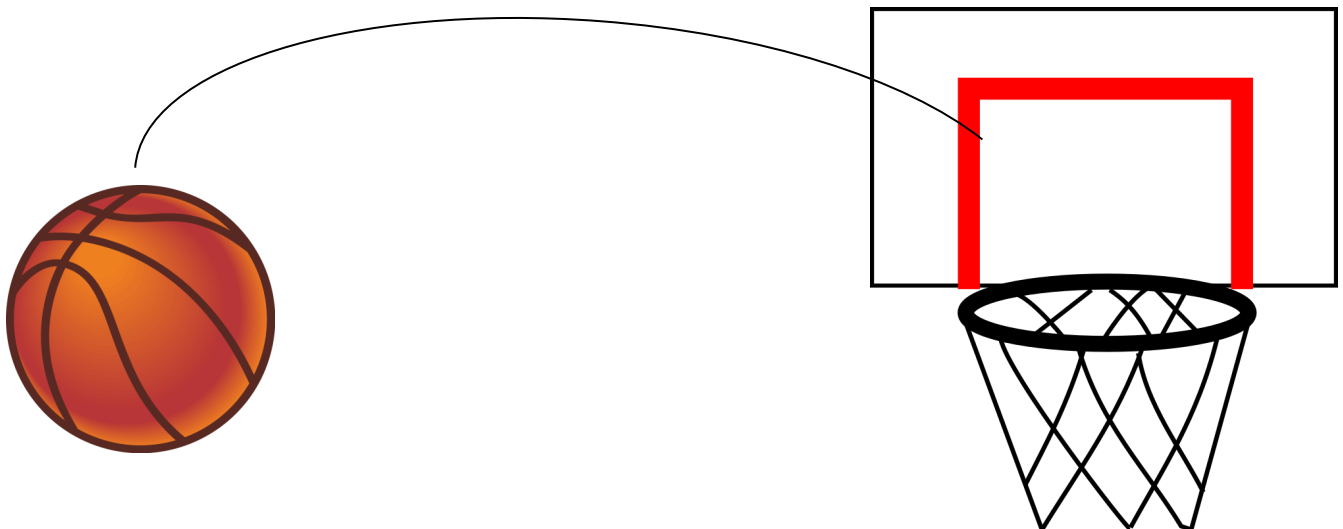

Hanging Around



With
Shorty

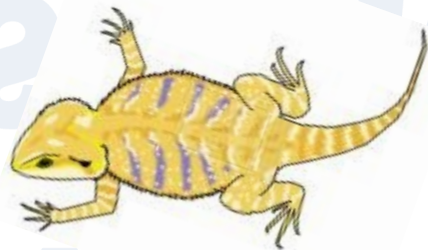

M!

Grassland School Concession Menu

BEVERAGES

Juice Boxes: \$0.75

Milk: (Choc. or White)

-Sm \$1.00, Lg. \$1.50

FRUIT ITEMS

Fruit to Go Bar: \$0.50

Fruit Cups:

-Sm. \$0.50

-Fresh \$1.00

WEEKLY SPECIALS

(Depending on availability)

HOMEMADE DELIGHTS

Pockets: \$1.50 each

-Hamburger & Cheese

-Veggie & Rice

-Potato

Pizza Pockets: \$1.50

-Ham, Pep. & Cheese

Mini Pizzas: \$1.50

Frozen Pastas:

\$1.50-\$2.00

MISCELLANEOUS

Cheese Strings:

\$0.50

Snap Pea Crisps:

\$0.50

Veggie Straws/Chips:

\$0.75

Peanuts: \$1.00

Cashews: \$1.00

Almonds: \$1.00



Deadline to apply – **May 31, 2016**

ROTARY ADVENTURES PROGRAM

Photography & the Night Sky

Rotary Club of Athabasca

Sept. 30 to Oct. 2, 2016



Bromley Chamberlain

The Rotary Club of Athabasca, Athabasca University and Science Outreach-Athabasca are offering this special program for youth:

Adventures in Photography & the Night Sky- 2016

For high school students (maximum 12)
September 30 to October 2, 2016 (Friday to Sunday)
Athabasca University campus & geophysical observatory

Rotary Clubs are invited to sponsor participants at @ \$375 each.

Deadline to apply **May 31, 2015**



Info - Rotarian Mavis Jacobs, 780-675-7118, mavisj@telus.net

Website - <http://www.clubrunner.ca/athabasca>



Aspen View
PUBLIC SCHOOLS

 **POOL
PARTY**

Whispering Hills Primary School
Invites everyone to join us for a
Swimming Party!

When : April 10, 2016

Where: Athabasca Landing Pool

Time: 4:00pm—5:00pm

Cost: \$ 1.00 per person



Hosted by the Greater Athabasca Community Foundation (Boyle Spray & Play Park Committee)

Laser Tag Tournament

Saturday, April 30, 2016

Boyle Hockey Arena

Concession
available

TONS OF FUN
& PRIZES!!

Youth – 10am

Adult – 1pm

AGES 6 TO 10

AGES 10+

TEAMS OF 5

TEAMS OF 5

\$75 / TEAM

\$125 / TEAM



APPLICATION FORMS AND MORE INFORMATION AVAILABLE AT:

GREATERNORTHCOMMUNITYFOUNDATION.WEBS.COM

FLO SOLUTIONS CAR WASH - 5800 ELM DRIVE BOYLE, AB

(780) 801-0837

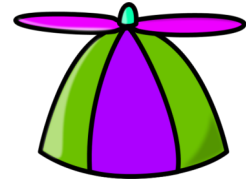
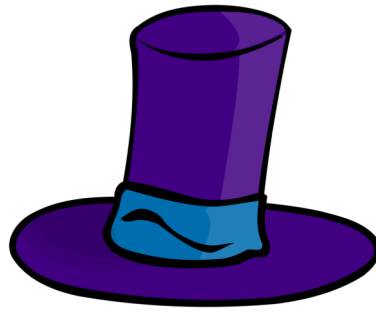
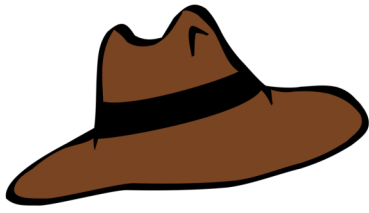

Hats On!

FOR MENTAL HEALTH

May
2016
4

Wear a special hat to school on May 4, 2016, to raise awareness of the importance of good mental health.

visit canwetalk.ca

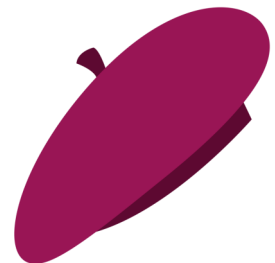

April 2016

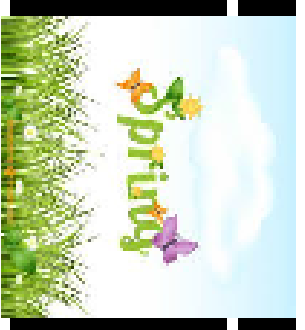

| Sun | Mon | Tue | Wed | Thu | Fri | Sat |
|-----|---|-----|---|-----|---|-----|
| | | | | | 1 NO SCHOOL | 2 |
| 3 | 4 | 5 | 6 Tanya / Michelle Chicken Alfredo \$2.00 | 7 | 8 Sally Tomato Macaroni Soup \$1.00 | 9 |
| 10 | 11 Cathy Chicken fingers and fries \$2.00 | 12 | 13 Angela Hotdogs \$1.00 Pre order subway | 14 | 15 SUBWAY | 16 |
| 17 | 18 Spaghetti Meat Jenny \$2.00 | 19 | 20 Maxina Chilly Cheese dogs \$1.00 | 21 | 22 NO SCHOOL | 23 |
| 24 | 25 Chicken wraps Jenny \$2.00 | 26 | 27 Pizza buns Kelly \$1.00 | 28 | 29 Corrine Grilled cheese \$1.00 | 30 |